Newcastle City Council

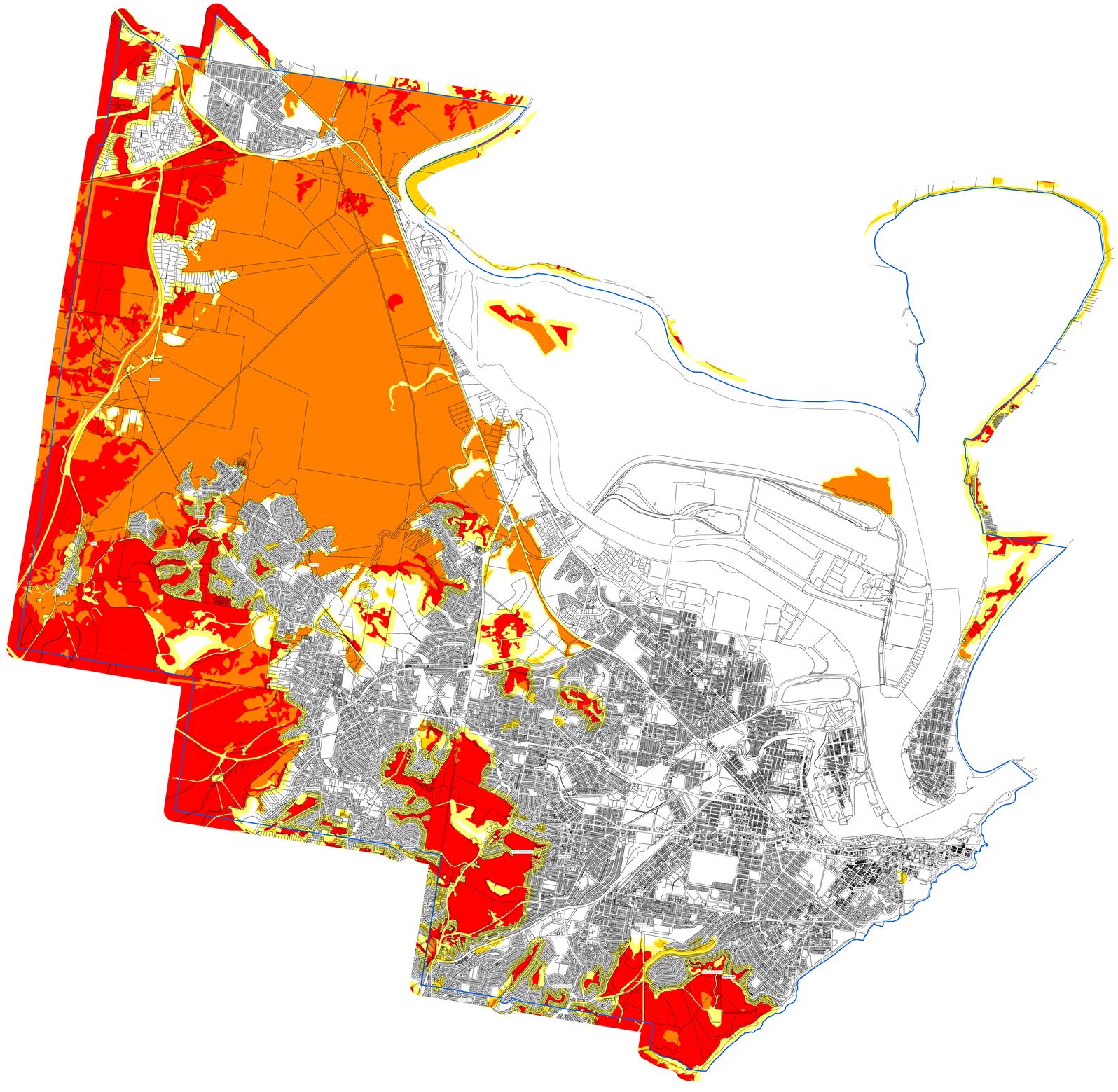

Certification under BFPL Guideline 2015 Version 5B

For the Purposes of Section 10.3 (2A) of the *Environmental Planning and Assessment Act 1979*, this map is hereby certified as being a Bush Fire Prone Land Map for the Newcastle City Council Local Government Area in NSW by

Rob Rogers, AFSM
Deputy Commissioner
Executive Director Operations
NSW Rural Fire Service
Certification Date 10 July 2018

HPECM Reference: R16/1778

Newcastle City Council ~ Bush Fire Prone Land Map

Data supplied by various Stakeholders under ANZLIC* Guidelines.

The information contained herein has been provided in good faith. Effort has been made to ensure its accuracy and completeness.

The Stakeholders take no responsibility for errors or omissions nor any loss or damage that may result from the use of this information. *Australia New Zealand Land Information Council.

N
W E
S

Data Dictionary

Theme	Source	Date	Copyright
Property Information	NSW LPI	2017	© Crown NSW
Local Government Boundary	NSW LPI	2017	© Crown NSW
Bush Fire Prone Vegetation	NSW RFS / Council	2017	© Council 2017
Bush Fire Prone Buffer	NSW RFS	2017	© RFS NSW 2017

© Crown NSW

Legend

Newcastle LGA

Category

Vegetation Category 1
Vegetation Category 2
Vegetation Category 3
Vegetation Buffer

0 0.5 1 2
Kilometres

1:27,500

Produced by the
GIS Services Unit

9 July 2018

GDA
GDA Datum