

|   |   |        |            |         |            |           |            |          |            |        |            |          |            |        |            |
|---|---|--------|------------|---------|------------|-----------|------------|----------|------------|--------|------------|----------|------------|--------|------------|
| Members of the community are invited make comment on the following outdoor trading application.   |   |        |            |         |            |           |            |          |            |        |            |          |            |        |            |
| Outdoor Trading Application No  | OD2024/1887   |        |            |         |            |           |            |          |            |        |            |          |            |        |            |
| Business Name   | Lemon Grove Hotel   |        |            |         |            |           |            |          |            |        |            |          |            |        |            |
| Location  | Lot 1 DP 87351  |        |            |         |            |           |            |          |            |        |            |          |            |        |            |
| Property Address  | 112 Nelson Street Wallsend NSW 2287   |        |            |         |            |           |            |          |            |        |            |          |            |        |            |
| Approval Authority  | City of Newcastle   |        |            |         |            |           |            |          |            |        |            |          |            |        |            |
| Notice/Submission period  | 7 days - ceasing on 11 March 2024.  |        |            |         |            |           |            |          |            |        |            |          |            |        |            |
| <b>Exhibition</b>   |   |        |            |         |            |           |            |          |            |        |            |          |            |        |            |
| An outdoor trading application for the abovenamed business is proposed as outlined below.   |   |        |            |         |            |           |            |          |            |        |            |          |            |        |            |
| Proposed Operating hours  | <table border="1"> <tr><td>Monday</td><td>10AM - 9PM</td></tr> <tr><td>Tuesday</td><td>10AM - 9PM</td></tr> <tr><td>Wednesday</td><td>10AM - 9PM</td></tr> <tr><td>Thursday</td><td>10AM - 9PM</td></tr> <tr><td>Friday</td><td>10AM - 9PM</td></tr> <tr><td>Saturday</td><td>10AM - 9PM</td></tr> <tr><td>Sunday</td><td>10AM - 9PM</td></tr> </table> | Monday | 10AM - 9PM | Tuesday | 10AM - 9PM | Wednesday | 10AM - 9PM | Thursday | 10AM - 9PM | Friday | 10AM - 9PM | Saturday | 10AM - 9PM | Sunday | 10AM - 9PM |
| Monday  | 10AM - 9PM  |        |            |         |            |           |            |          |            |        |            |          |            |        |            |
| Tuesday   | 10AM - 9PM  |        |            |         |            |           |            |          |            |        |            |          |            |        |            |
| Wednesday   | 10AM - 9PM  |        |            |         |            |           |            |          |            |        |            |          |            |        |            |
| Thursday  | 10AM - 9PM  |        |            |         |            |           |            |          |            |        |            |          |            |        |            |
| Friday  | 10AM - 9PM  |        |            |         |            |           |            |          |            |        |            |          |            |        |            |
| Saturday  | 10AM - 9PM  |        |            |         |            |           |            |          |            |        |            |          |            |        |            |
| Sunday  | 10AM - 9PM  |        |            |         |            |           |            |          |            |        |            |          |            |        |            |
| Location  | Footpath on Tyrrell Street  |        |            |         |            |           |            |          |            |        |            |          |            |        |            |
| Number of patrons permitted within outdoor trading area   | 32.00   |        |            |         |            |           |            |          |            |        |            |          |            |        |            |
| <b>Submissions</b>  |   |        |            |         |            |           |            |          |            |        |            |          |            |        |            |
| <p>Any person, during the specified submission period, may make submissions to the City of Newcastle concerning the outdoor trading application. The submissions must specify:</p> <ul style="list-style-type: none"> <li>- the application number ApplicNo2 and property address,</li> <li>- the submitter's name, residential address, contact number; and preferably an email address,</li> <li>- the disclosure of any political donations/gifts made, and</li> <li>- the reasons for support or objection of the application.</li> </ul> <p>Submissions must be made in writing and should be lodged via the <a href="#">online submission form</a> on City of Newcastle's website.</p> <p>Alternatively, submissions can be made by mail to PO Box 489, Newcastle NSW 2300 or delivered in person to the Customer Service Centre at 12 Stewart Avenue, Newcastle West NSW 2302.</p> |   |        |            |         |            |           |            |          |            |        |            |          |            |        |            |
| <b>Submission closing date</b>  |   |        |            |         |            |           |            |          |            |        |            |          |            |        |            |
| Submissions must be received by 5.00 pm on 11 March 2024.   |   |        |            |         |            |           |            |          |            |        |            |          |            |        |            |
| <b>Political donations and gifts</b>  |   |        |            |         |            |           |            |          |            |        |            |          |            |        |            |
| All persons who lodge a submission to a development application are required to declare any relevant political donations and/or gifts in accordance with the <i>Environmental Planning and Assessment Act 1979</i> .  |   |        |            |         |            |           |            |          |            |        |            |          |            |        |            |

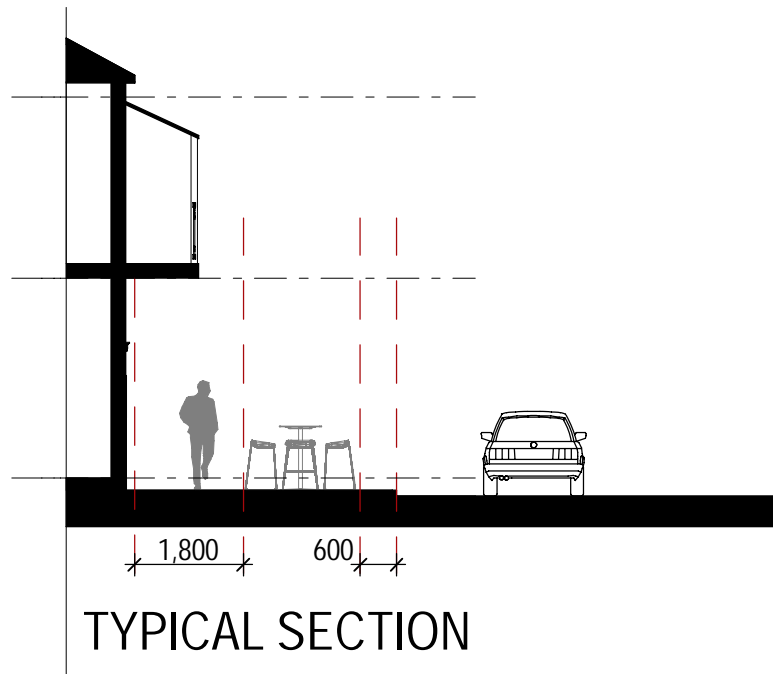
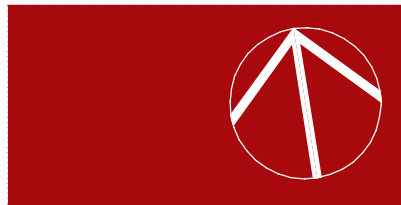

**FURNITURE SCHEDULE**

- |                   |                        |
|-------------------|------------------------|
| TEMPORARY SEATING | PERMANENT SEATING      |
| - 8 TABLES 700mm  | - 4 PICNIC TABLES WITH |
| - 32 CHAIRS       | BENCH SEATING          |

**LEGEND**

- PROPOSED OUTDOOR FURNITURE - TEMPORARY SEATING
- PROPOSED OUTDOOR FURNITURE - PERMANENT SEATING
- PROPOSED STORAGE LOCATION OF OUTDOOR DINING FURNITURE

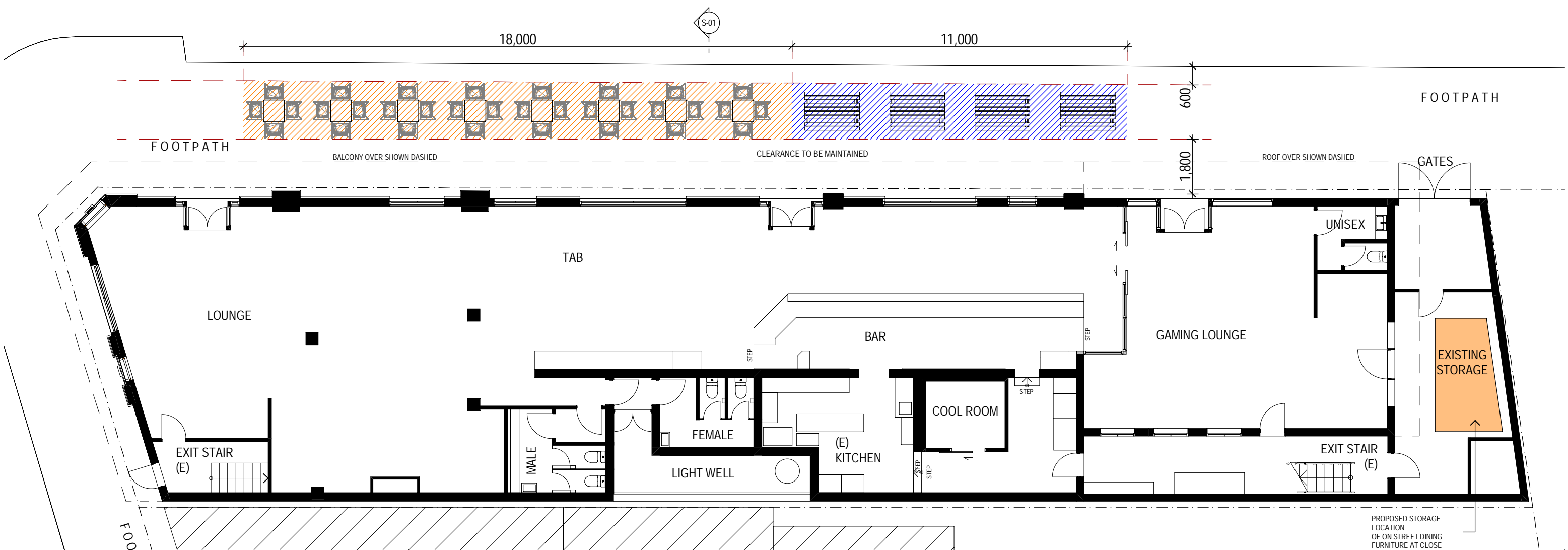

# LEMON GROVE HOTEL

## A10 OUTDOOR TRADING PLAN - 1:125@A3

REV C 28.02.24

**EJE ARCHITECTURE**

ACN 002 912 843 | ABN 62 644 649 849  
 National Architect - Edmund Collins  
 NSW Architect Registration No. 4438  
 A 412 KING STREET, NEWCASTLE, NSW 2300  
 P +61 2 4920 2353 | F +61 2 4920 3849 | E mjc@eje.com.au | W www.eje.com.au

COMPLETION OF THE QUALITY ASSURANCE CHECKS IS VERIFICATION THAT THE DOCUMENT CONFORMS WITH THE REQUIREMENTS OF THE QUALITY PROJECT PLAN, WHERE THE QUALITY ASSURANCE CHECK IS INCOMPLETE THIS DOCUMENT IS PRELIMINARY FOR INFORMATION PURPOSES ONLY, OR SUCH PURPOSES AS STATED IN THE REVISION COLUMN.

THE IDEAS, INFORMATION AND CONCEPTS CONTAINED IN THIS DOCUMENT ARE THE PROPERTY OF EJE ARCHITECTURE. PHOTOCOPYING OR REPRODUCING THIS DOCUMENT AND PASSING IT ON TO OTHERS WITHOUT THE EXPRESS PERMISSION OF EJE ARCHITECTURE IS AN INFRINGEMENT OF COPYRIGHT.

PROPOSED STORAGE LOCATION OF ON STREET DINING FURNITURE AT CLOSE

